

A1/A2/A3 OPPORTUNITY TO LET

Former Neeld Arms
362 Harrow Road
Maida Vale W9



LOCATION

The property is situated in a very prominent corner position on the busy Harrow Road at the junction with Maryland Road. With Maida Vale and Warwick Avenue tube stations nearby, average house prices in Maida Vale W9 for 3 bed properties now exceed £1Million. The BBC Maida Vale Studios, home of the BBC Symphony Orchestra are also nearby.

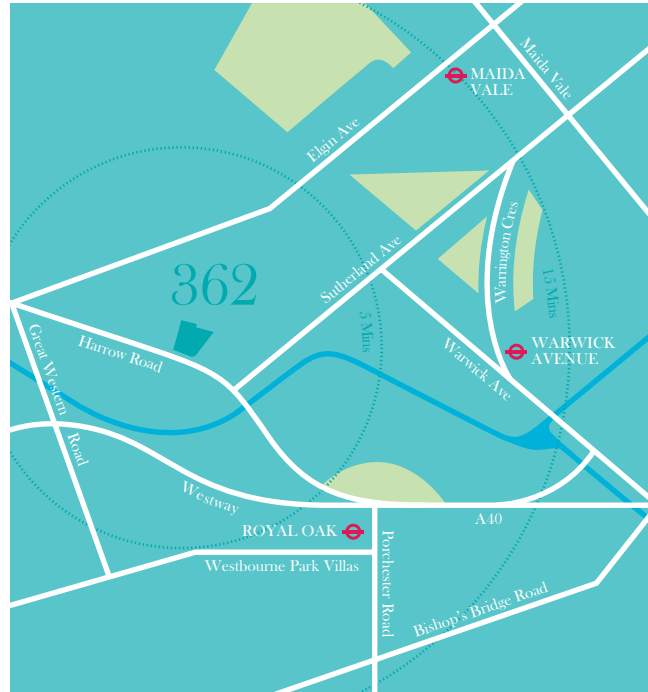

DESCRIPTION

Following completion of the residential extension above, the premises will comprise Ground and Lower Ground Floors. NB Subject to verification on site

Ground Floor Sales c 1,400 Sq Ft

Lower Ground Storage c 1,600 Sq Ft

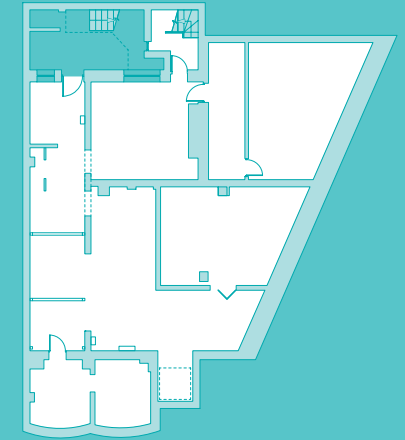
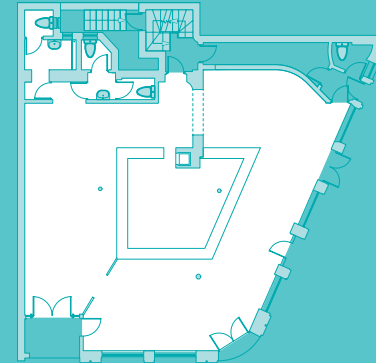

Indicative floor plan. Not to scale.



TERMS

A new full repairing and insuring lease is available on terms to be agreed, rent on application.

PLANNING

We understand that the premises have an existing A3 consent, A1 & A2 uses may be acceptable STPP.

RATES

The premises have yet to be separately assessed, interested parties should therefore make their own enquiries of the Local Rating Authority.

INSPECTIONS

Via sole agents Metrus.



MARTIN CROSSLEY

martin.crossley@metrus.co.uk
DD 020 7079 2499
M 07968 848812

Misrepresentation Act 1967: Conditions under which particulars are issued: Metrus for themselves and for the vendor of this property, whose agents they are give notice that: 1. These particulars do not constitute, nor constitute any part of, an offer or contract. 2. None of the statements contained in these particulars as to this property is to be relied on as a statement or representation of fact. 3. Any intending purchaser must satisfy himself by inspection or otherwise as to the correctness of each of the statements contained in these particulars. 4. The vendor does not make or give, and neither Metrus nor any person in their employment has any authority to make or give, any representation or warranty whatever in relation to this property. Property Misdescription Act 1991: These details are believed to be correct at the time of compilation but may be subject to subsequent amendment. November 2014